

VICINITY MAP



SITE LOCATION MAP

ABUTTERS LIST

MAP E LOT 71 RICHARD & KAREN TURGEON
19 MERRIAM HILL ROAD
MASON, NH 03048

MAP E LOT 69 RONALD WOLFF
65 MERRIAM HILL ROAD
MASON, NH 03048

MAP E LOT 72 TOWN OF MASON
15 DARLING HILL ROAD
MASON, NH 03048

MAP E LOT 74 KENNETH & CHRISTINE MARSH
3726 DOVE PARK LANE
SAN ANTONIO, TX 78253

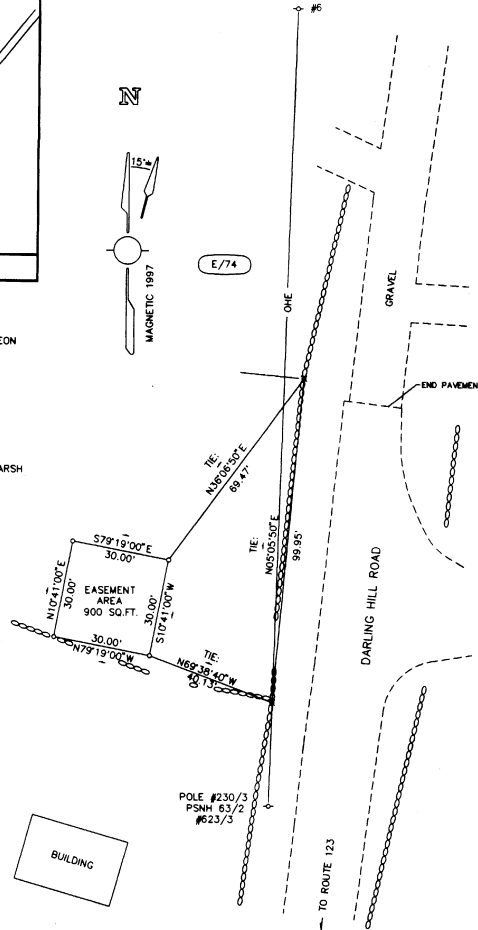

LEGEND:

EXISTING DRILL HOLE
SET CAPPED REBAR 3/4"
T&M ASSOCIATES
NH LLS#336, #618

UTILITY POLE
STONE WALL

DEED REFERENCE: BOOK 3210, PAGE 579

I HEREBY CERTIFY TO THE BEST OF MY BELIEF AND KNOWLEDGE THAT A CLOSED TRAVERSE TOTAL STATION SURVEY WAS DONE ON THE EASEMENT SHOWN WITH A PRECISION > 1:10,000. THE EASEMENT LINES WERE DETERMINED AS DIRECTED BY THE CLIENTS REPRESENTATIVE.

NOTES:

- REFERENCE IS MADE TO THE FOLLOWING PLAN:
A) SUBDIVISION PLAN OF LAND OF WILLIAM A. STRAUSS JR., MASON, NH*
DATED: OCTOBER 29, 1975 BY THOMAS F. MORAN, INC..
- NO BOUNDARY SURVEY WORK WAS DONE ON PARCEL E/73.
- EASEMENT MONUMENTATION WAS SET ON JUNE 3, 1997.

I CERTIFY THAT THIS SURVEY PLAT IS NOT A SUBDIVISION PURSUANT TO N.H.R.S.A. TITLE LXIV AND THAT THE LINES OF STREETS OF WAYS SHOWN ARE THOSE OF PUBLIC OR PRIVATE STREETS OR WAYS ALREADY ESTABLISHED AND THAT NO NEW WAYS ARE SHOWN RSA 676:16, II

DATE: 7/5/97

[Signature]
LICENSED LAND SURVEYOR

RECORD OWNER: TOWN OF MASON
MAP E LOT 73 15 DARLING HILL ROAD
MASON, NH 03048

WO #920001

NEW ENGLAND
TELEPHONE & TELEGRAPH
COMPANY
A NYNEX COMPANY

Date	Revision	By

EASEMENT ON LAND OF
TOWN OF MASON
DARLING HILL ROAD - MASON, NEW HAMPSHIRE

0 20 40 60 80 100
JUNE 6, 1997 SCALE: 1" = 20' PROJ. NO. 496397

T&M ASSOCIATES, INC. LEBANON, N.H.

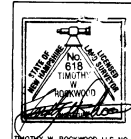

743022 97 AUG 27 PM 1:02